

OVERALL SITE PLAN SHOWING GROUND FLOOR PLAN WITH SEWERAGE LAYOUT
SCALE: 1:100

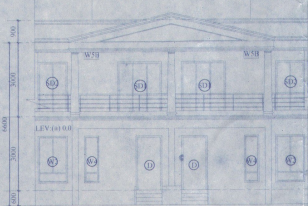

FIRST FLOOR PLAN

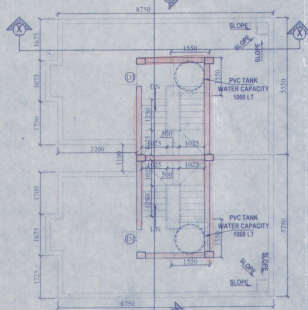

ROOF PLAN

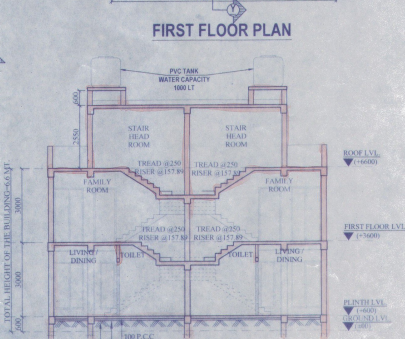
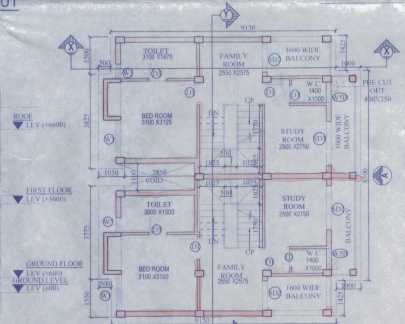

GROUND FLOOR PLAN

SCHEDULE OF FOOTING

FOOTING NO.	FOOTING SIZE	FOOTING DEPTH	FOOTING WIDTH	FOOTING LENGTH	FOOTING AREA
F1	2000x2000	500	200	10 T @ 100 C/C	10 T @ 100 C/C
F2	3400x1800	500	200	10 T @ 100 C/C	10 T @ 100 C/C
F3	3150x1800	500	200	10 T @ 100 C/C	10 T @ 100 C/C

BEAM SCHEDULE

BEAM NO.	BEAM SIZE	BEAM DEPTH	BEAM WIDTH	BEAM LENGTH	BEAM AREA
B1	200	300	10 T @ 100 C/C	10 T @ 100 C/C	10 T @ 100 C/C
B2	200	300	10 T @ 100 C/C	10 T @ 100 C/C	10 T @ 100 C/C
B3	200	300	10 T @ 100 C/C	10 T @ 100 C/C	10 T @ 100 C/C
B4	200	300	10 T @ 100 C/C	10 T @ 100 C/C	10 T @ 100 C/C

SCHEDULE OF COLUMN

COLUMN NO.	COLUMN SIZE	COLUMN DEPTH	COLUMN WIDTH	COLUMN LENGTH	COLUMN AREA
C1	200	300	10 T @ 100 C/C	10 T @ 100 C/C	10 T @ 100 C/C
C2	200	300	10 T @ 100 C/C	10 T @ 100 C/C	10 T @ 100 C/C
C3	200	300	10 T @ 100 C/C	10 T @ 100 C/C	10 T @ 100 C/C
C4	200	300	10 T @ 100 C/C	10 T @ 100 C/C	10 T @ 100 C/C

SCHEDULE OF FLOOR AND ROOF SLAB

SLAB NO.	SLAB SIZE	SLAB DEPTH	SLAB WIDTH	SLAB LENGTH	SLAB AREA
S1	115	100	10 T @ 100 C/C	10 T @ 100 C/C	10 T @ 100 C/C
S2	115	100	10 T @ 100 C/C	10 T @ 100 C/C	10 T @ 100 C/C
S3	115	100	10 T @ 100 C/C	10 T @ 100 C/C	10 T @ 100 C/C
S4	115	100	10 T @ 100 C/C	10 T @ 100 C/C	10 T @ 100 C/C

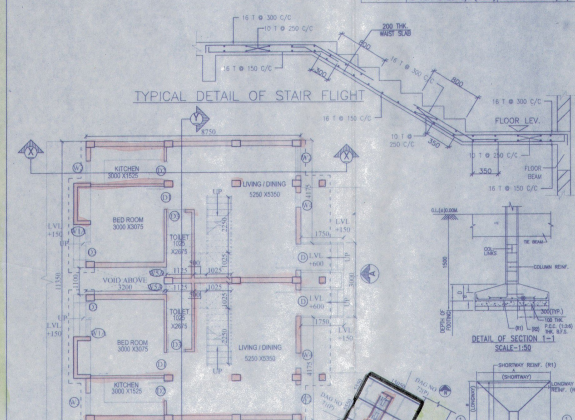

GROUND FLOOR PLAN



SITE PLAN SCALE: 1:600

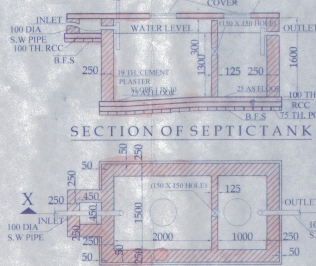

SECTION OF SEPTIC TANK



PLAN OF SEPTIC TANK (for 30 users)

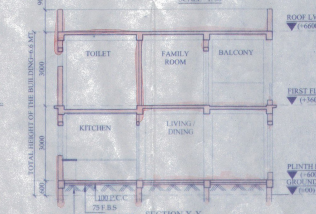

FOUNDATION LAYOUT PLAN SCALE: 1:100

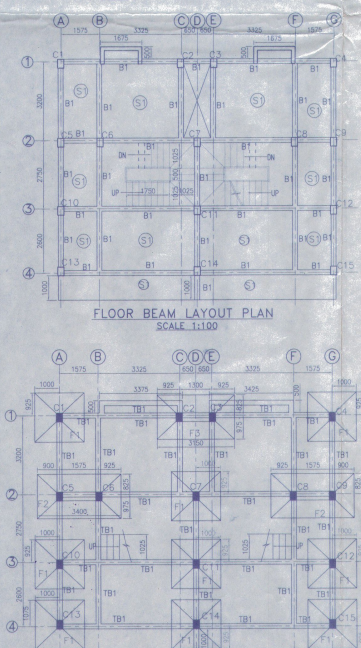

FLOOR BEAM LAYOUT PLAN SCALE: 1:100

TYPICAL DETAIL OF COLUMN

FOR APPROVAL

ATTESTED

Plan Approved and Ordered

For Total Covered area 4946 Sq. Ft

Fee Received Total Rs. 10,740/-

By *Suren Kundan* Authority only

On *12/01/2025*

At *Bishnupur Gram Panchayat*

Signature of *Atanu Chatterjee*

Signature of *Atanu Chatterjee*

DOOR

MARKED	WIDTH	HEIGHT	SILL
D1	1050	2200	
D2	900	2200	
D3	800	2200	
D4	750	2200	
D5	1800	2200	
D6	1200	2200	

WINDOW

MARKED	WIDTH	HEIGHT	SILL
W1	1500	1900	300
W2	700	1900	300
W3	1300	1900	300
W4	900	1900	300
W5	600	1900	300
W6	425	600	1600
W7	600	450	2300

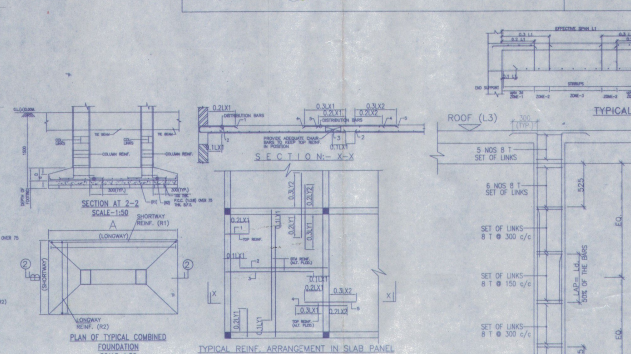

MASTER PLAN NOT TO SCALE

LOCATION PLAN SCALE: 1:4000

PROPOSED SITE

PROPOSED TWO STORIED BUILDING AT R.S. DAG NO. 71(P), 72(P), 73(P), 73 MOUZA-UTTAR KAZIRHAT, J.L. NO-22, UNDER P.S. BISHNUPUR, P.O. RASAPUNJA, DIST- SOUTH 24 PARGANAS, UNDER PASCHIM BISHNUPUR GRAM PANCHAYAT.

AREA CALCULATION (LAND AREA = 364.13 SQ. M = 3620 SQ. FT.)

AREA STATEMENT OF ONE BUILDING

FIRST FLOOR AREA = 512 SQ. FT.

SECOND FLOOR AREA = 562 SQ. FT.

TOTAL AREA = 1074 SQ. FT.

NUMBER OF PARKING = 1 NOS.

TOTAL NUMBER OF BUILDING = 4 NOS.

TOTAL AREA OF 4 NOS BUILDING = 4296 SQ. FT.

TOTAL NOS OF PARKING = 4 NOS.

I CERTIFY THAT ALL THE ARCHITECTURAL DRAWINGS OF PROPOSED TWO STORIED BUILDING AT R.S. DAG NO. 71(P), 72(P), 73(P), 73 MOUZA-UTTAR KAZIRHAT, J.L. NO-22, UNDER P.S. BISHNUPUR, P.O. RASAPUNJA, DIST- SOUTH 24 PARGANAS, UNDER PASCHIM BISHNUPUR GRAM PANCHAYAT HAVE BEEN PREPARED BY ME.

CONFORMING WITH THE PROVISIONS OF THE NATIONAL BUILDING CODE 2005 AND THE WEST BENGAL MUNICIPAL BUILDING RULES 2002. NO SUCH VIOLATION AND INCOMPLETE INFORMATION HAS BEEN FURNISHED BY ME INCLUDING AREA CALCULATION CHARTS IN THIS DRAWINGS AND NO VIOLATION OF THE PROVISIONS OF THESE RULES WILL BE FOUND IN ANY OF THE DRAWINGS AND DOCUMENTS SUBMITTED TO THE SANCTIONING AUTHORITY FOR OBTAINING SANCTIONS.

ATANU CHATTERJEE

Chartered Architect

CA/99/24684

Signature of Architect / Engineer

BHUTARA CONSTRUCTION PVT. LTD.

Karna Bhattacharya

Director.

AUTHORIZED SIGNATORY

TITLE

OVERALL SITE PLAN SHOWING GROUND FLOOR PLAN WITH SEWERAGE LAYOUT.

GROUND FLOOR PLAN, FIRST FLOOR PLAN & ROOF PLAN, SECTION X-X & Y-Y, ELEVATION AT A, SITE PLAN, LOCATION PLAN, MASTER PLAN & SEPTIC TANK DETAIL.

DRAWN BY: TANU

CHECKED BY: ATANU C.

SCALE: 1:100

DATE: 08.09.21

DRAWING NO: SUB-DIVISION: DRAWING NO:

SHEET NO: 1 OF 1

REVISION NO:

Signature of *Atanu Chatterjee*

Signature of *Atanu Chatterjee*